



Lata Mangeshkar Medical Foundation's
Deenanath Mangeshkar Hospital & Research Center

Erandawane, Pune 411 004. Tel. : 020 40151000 / 49153000
Email : info@dmhospital.org, Website : www.dmhospital.org



Vimal Lalchand Mutha Cancer Centre
Department of Oncology & Hematology

Ground Floor, C-Wing, Annex Building
Email : oncology@dmhospital.org



Scan QR Code for
Hospital App

Printed Date:05/01/2023 14:53:17

TO WHOM SO EVER IT MAY CONCERN

Patient Name: Miss. MANYAR SADAF ANSAR **MRD#:** 1271546
Date of Birth: 06/05/2017 **Sex:** Female
Visit Code: OP0001

Date: 05/01/2023

This is to certify that,

Baby Maniyar Sadaf Ansar

is suffering from Thalassaemia major.

He/She needs Allogeneic bone marrow transplant at our hospital under my care.

The approximate expenses/cost of the procedure would be Rs. 10,00,000/- (Rs. Ten lacs only) including drugs, blood products, hospitalization and investigations.

The DD/Cheque may please be drawn in favour of L.M.M.F.'s Deenanath Mangeshkar Hospital.

This hospital is not covered under 'Mahatma Phule Jan Aarogya Yojana'.

Signed By: Dr. Sameer Melinkeri

Dr. Sameer Melinkeri
M.D., D.M. (Hematology)
Reg. No. 75819



MRD No:1271546

Name:Miss. MANIYAR SADAF ANSAR

1/1

Corporate Office : Thyrocare Technologies Limited D-37/3, TTC MIDC, Turbhe, Navi Mumbai - 400703

☎ 022 - 3090 0000 / 4125 2525 ✉ wellness@thyrocare.com 🌐 www.thyrocare.com

REPORT

NAME : SADAF SHAIKH (57/F)
REF. BY : DR SRTR MEDICAL COLL

DATE : 20/09/2017
LABCODE : 0190900030/MS111
BARCODE : G0858365

Haemoglobin Electrophoresis

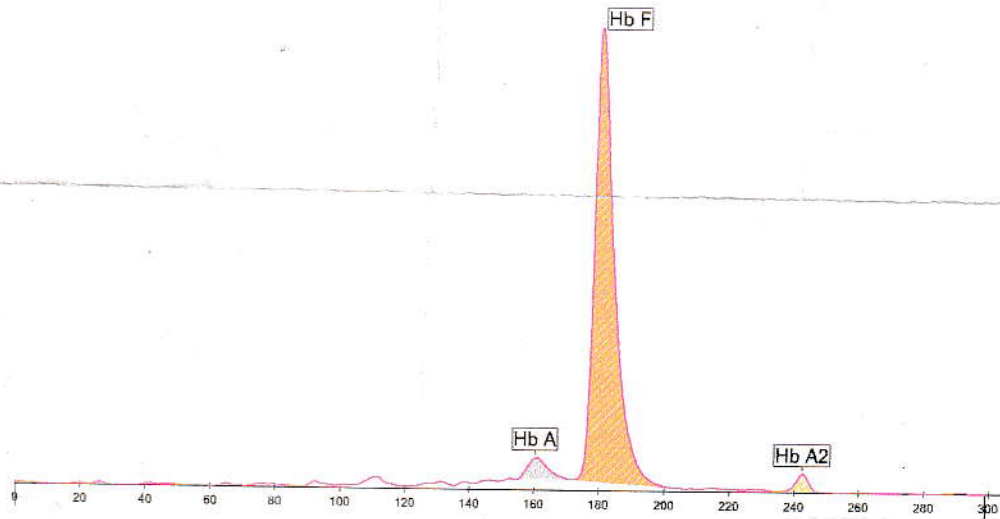

Name	%
Hb A	4.5
Hb F	93.0
Hb A2	2.5

30% Hb F

REFERENCE RANGE: Adults - Hb A = 96.8 - 97.8% Hb F = 0.0 - 0.5 % Hb A2 = 2.2 - 3.2 %

COMMENTS : Elevated Hb F for age of the patient is suggestive of homozygous Beta thalassemia.
Advised: 1. Please correlate with the history of blood transfusion. 2. Parental studies.

TECHNOLOGY: Fully automated Capillary zone electrophoresis (Sebia Capillars 2 flex piercing).

Prachi Sinkar

Dr. Prachi Sinkar MD

Caesar

Dr. Caesar Sengupta MD



D114863773

Corporate Office : Thyrocare Technologies Limited 📍 D-37/3, TTC MIDC, Turbhe, Navi Mumbai - 400703

☎ 022 - 3090 0000 / 4125 2525 ✉ wellness@thyrocare.com 🌐 www.thyrocare.com

REPORT

NAME : ANSAR MANIYAR (25Y/M)
REF. BY : DR SRTR MEDICAL COLL

DATE : 24/09/2017
LABCODE: 0230900062/MS111
BARCODE : F7982514

Haemoglobin Electrophoresis

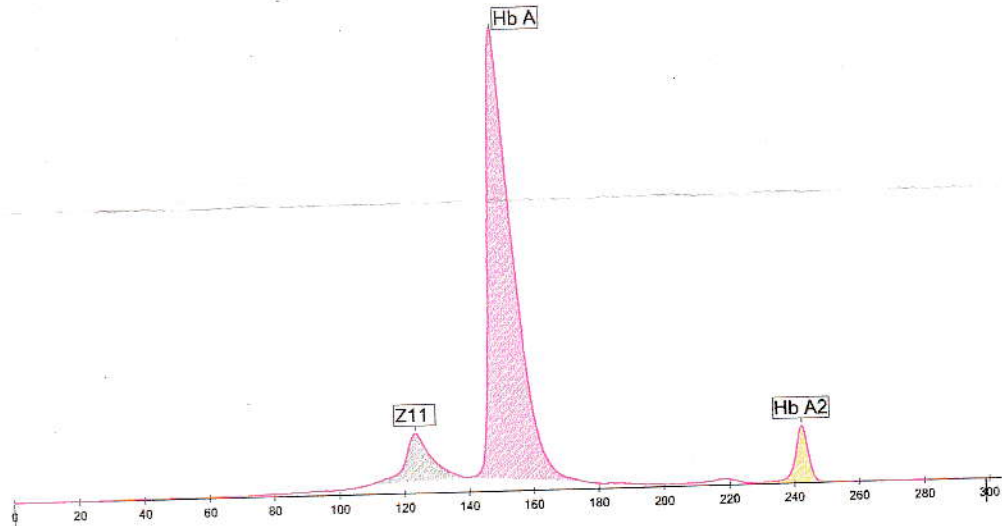

Name	%
Z11	9.6
Hb A	84.7
Hb A2	5.7

REFERENCE RANGE: Adults - Hb A = 96.8 - 97.8% Hb F = 0.0 - 0.5% Hb A2 = 2.2 - 3.2%

COMMENTS : The above findings are suggestive of Beta thalassemia trait. Also seen sample integrity issue in form of denatured Hb A (Z11=9.6%). Advised: Family studies.

TECHNOLOGY: Fully automated Capillary zone electrophoresis (Sebia Capillarys 2 flex piercing).

Prachi Sinkar

Dr. Prachi Sinkar MD

Caesar

Dr. Caesar Sengupta MD



D114844701

Corporate Office : Thyrocare Technologies Limited 📍 D-37/3, TTC MIDC, Turbhe, Navi Mumbai - 400703

📞 022 - 3090 0000 / 4125 2525 ✉ wellness@thyrocare.com 🌐 www.thyrocare.com

REPORT

NAME : SANA MANIYAR (20Y/F)
REF. BY : DR SRTR MEDICAL COLL

DATE : 24/09/2017
LABCODE: 0230900009/MS111
BARCODE : F7982517

Haemoglobin Electrophoresis

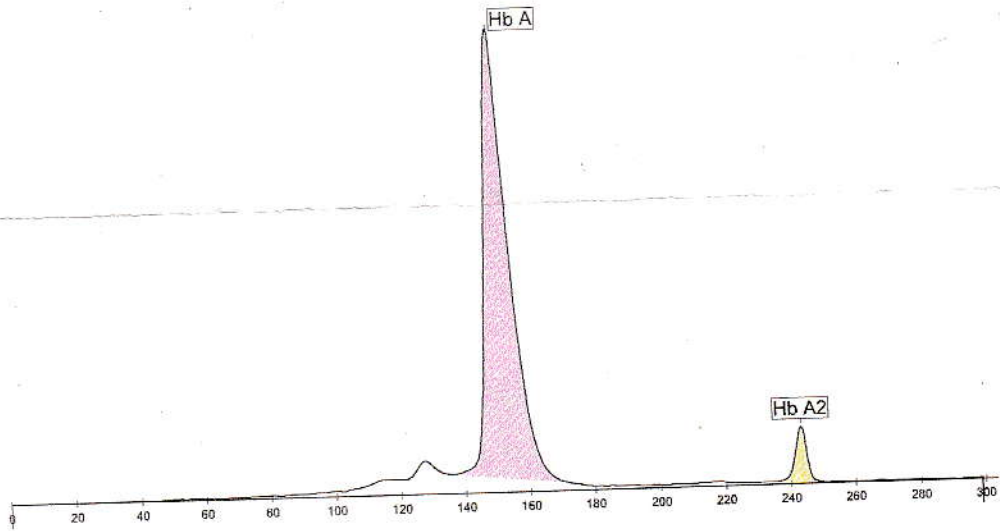

Name	%
Hb A	94.5 <
Hb A2	5.5 >

REFERENCE RANGE: Adults - Hb A = 96.8 - 97.8% Hb F = 0.0 - 0.5 % Hb A2 = 2.2 - 3.2 %

COMMENTS : The above findings are suggestive of Beta thalassemia trait. Advised: Family studies.

TECHNOLOGY: Fully automated Capillary zone electrophoresis (Sebia Capillarys 2 flex piercing).

Dr. Prachi Sinkar MD

Dr. Caesar Sengupta MD

